Senior leadership structure

achieving for children

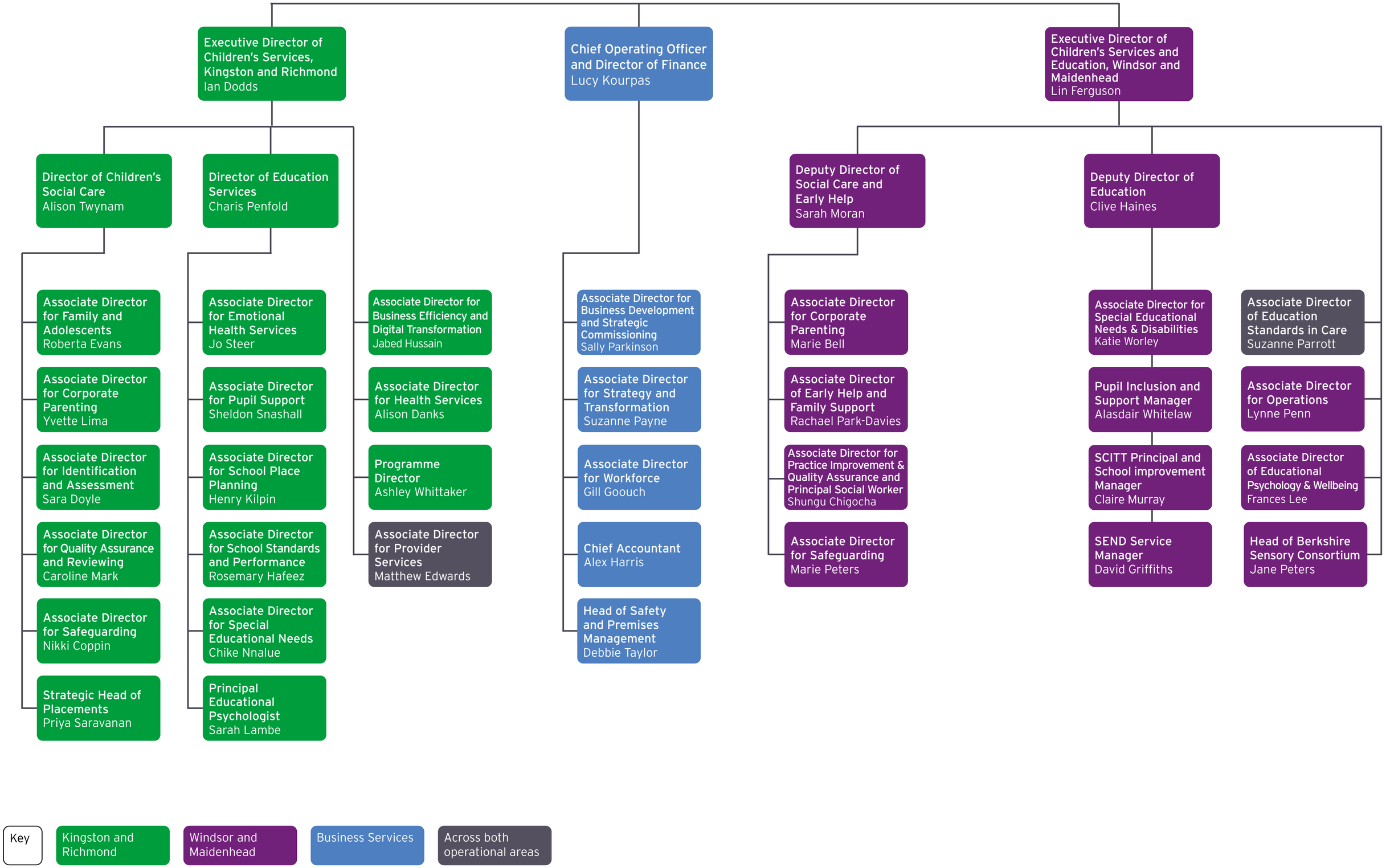

Key

- Kingston and Richmond
- Windsor and Maidenhead
- Business Services
- Across both operational areas

April 2024